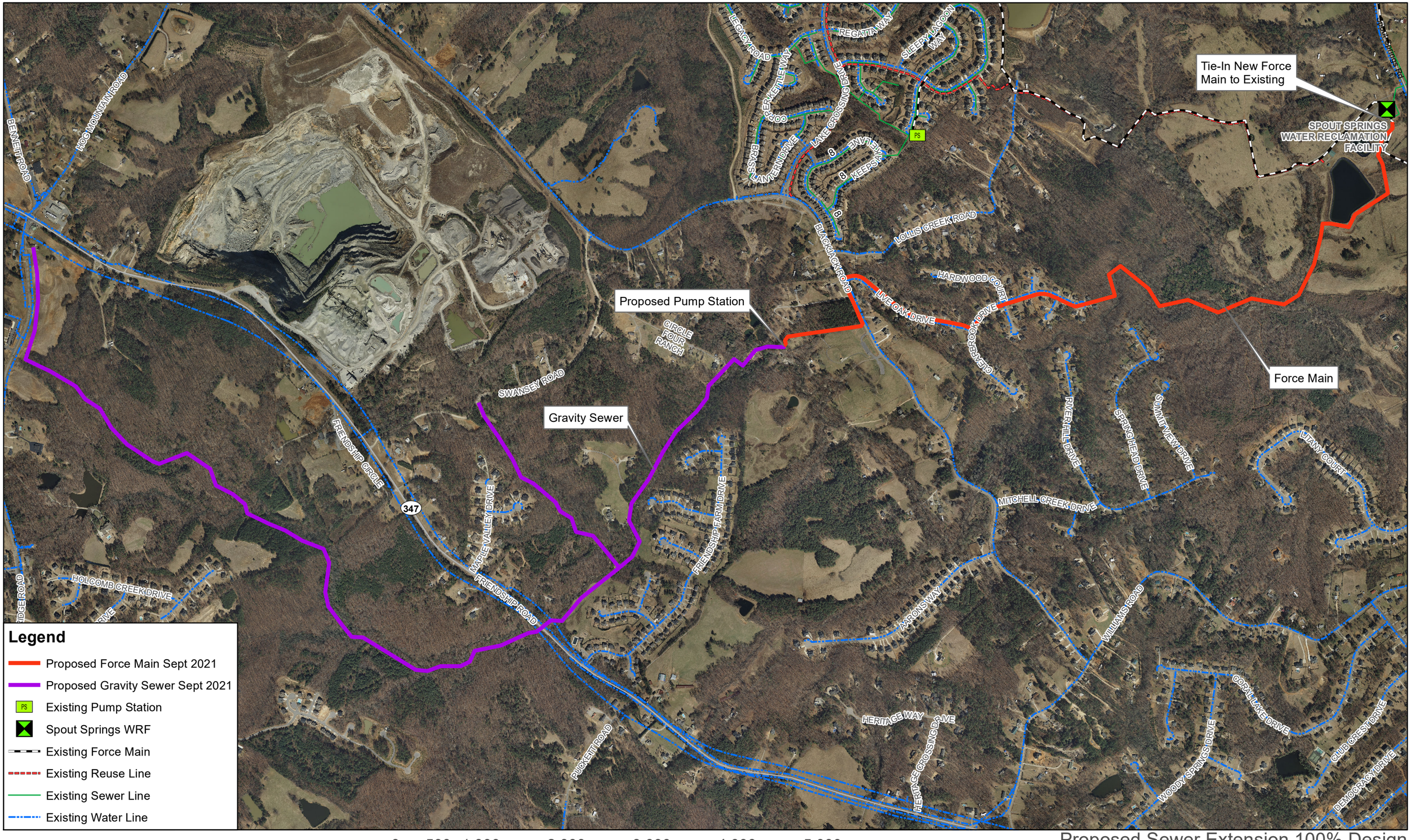

CDM Smith

Proposed Sewer Extension 100% Design
Friendship Road Corridor Sewer Extension
Hall County, Georgia